Genossenschaft Alterszentrum Weinfelden

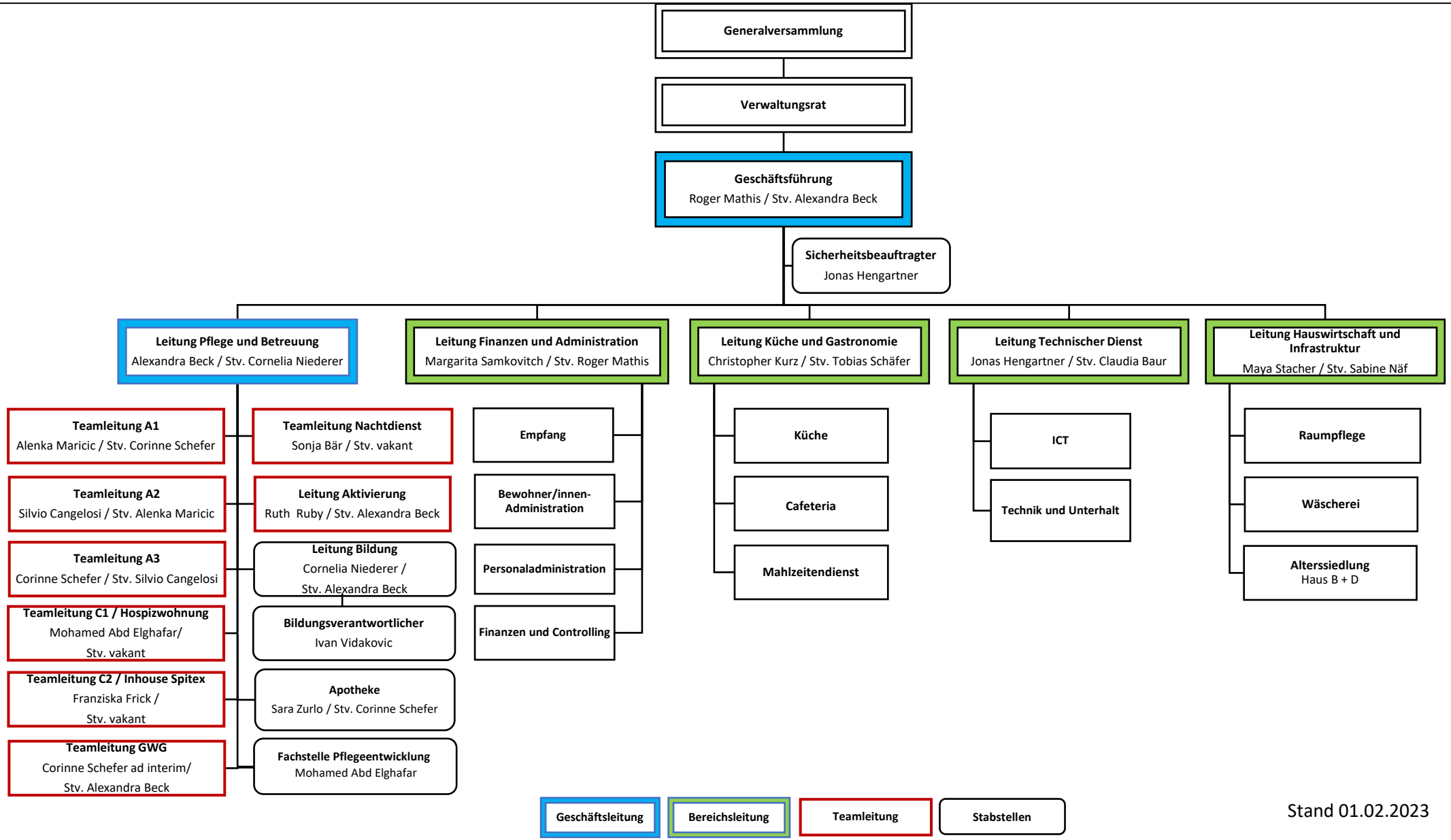

Stand 01.02.2023