Genossenschaft Alterszentrum Weinfelden

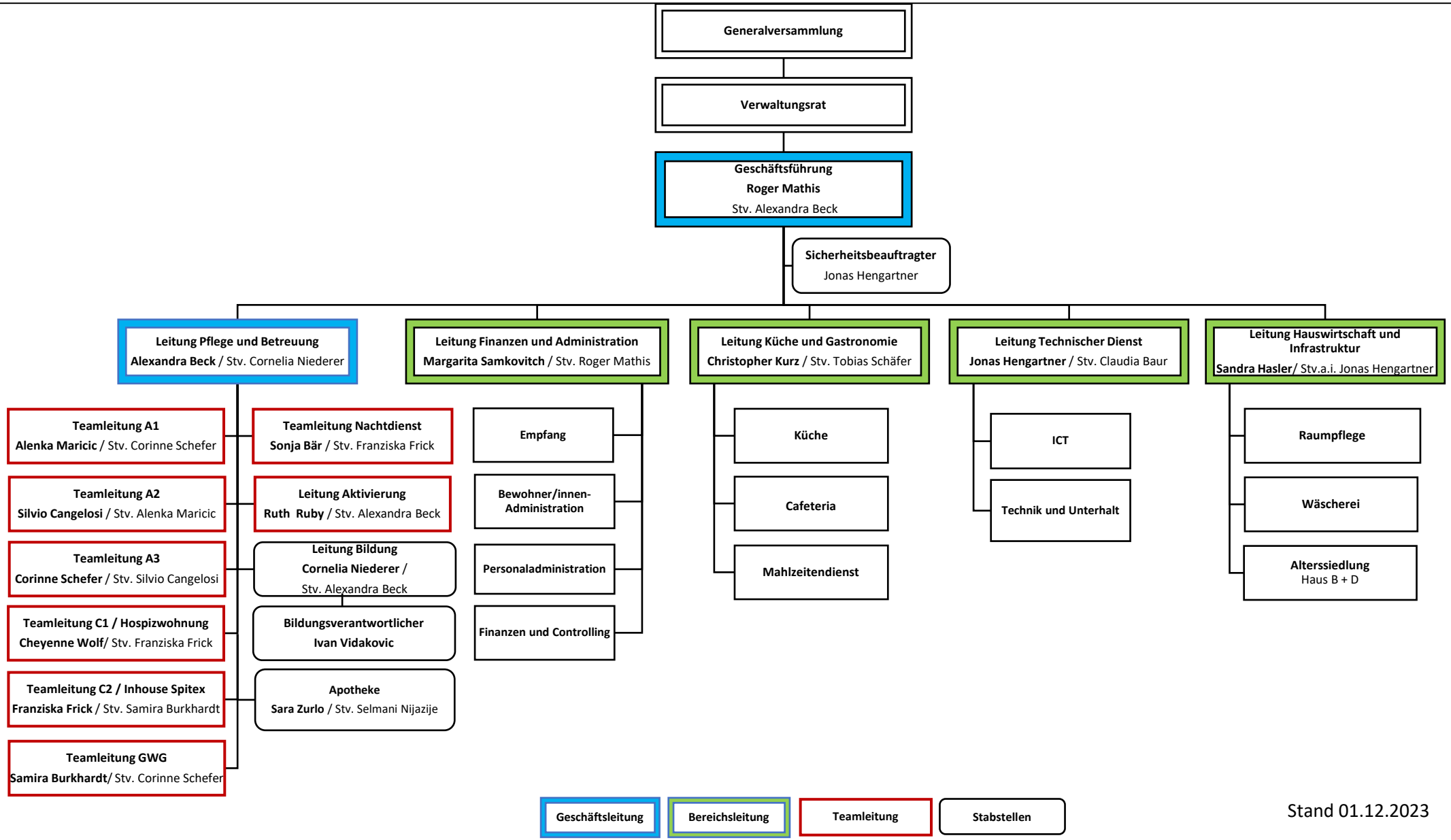

Stand 01.12.2023