alterszentrum Weinfelden

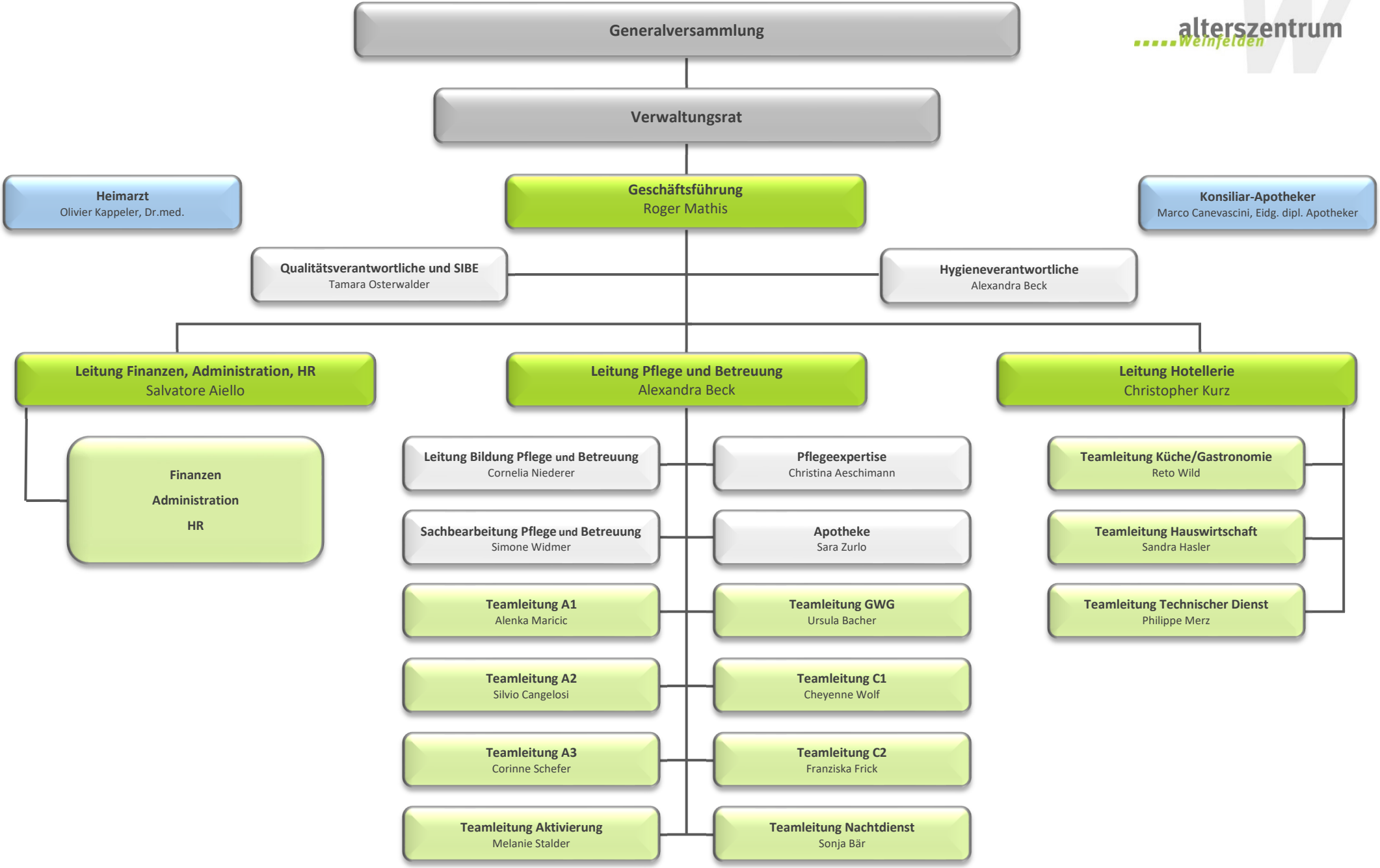

Stand: 01.11.2025

Geschäftsleitung | Stabsstelle | Externe Fachperson