alterszentrum Weinfelden

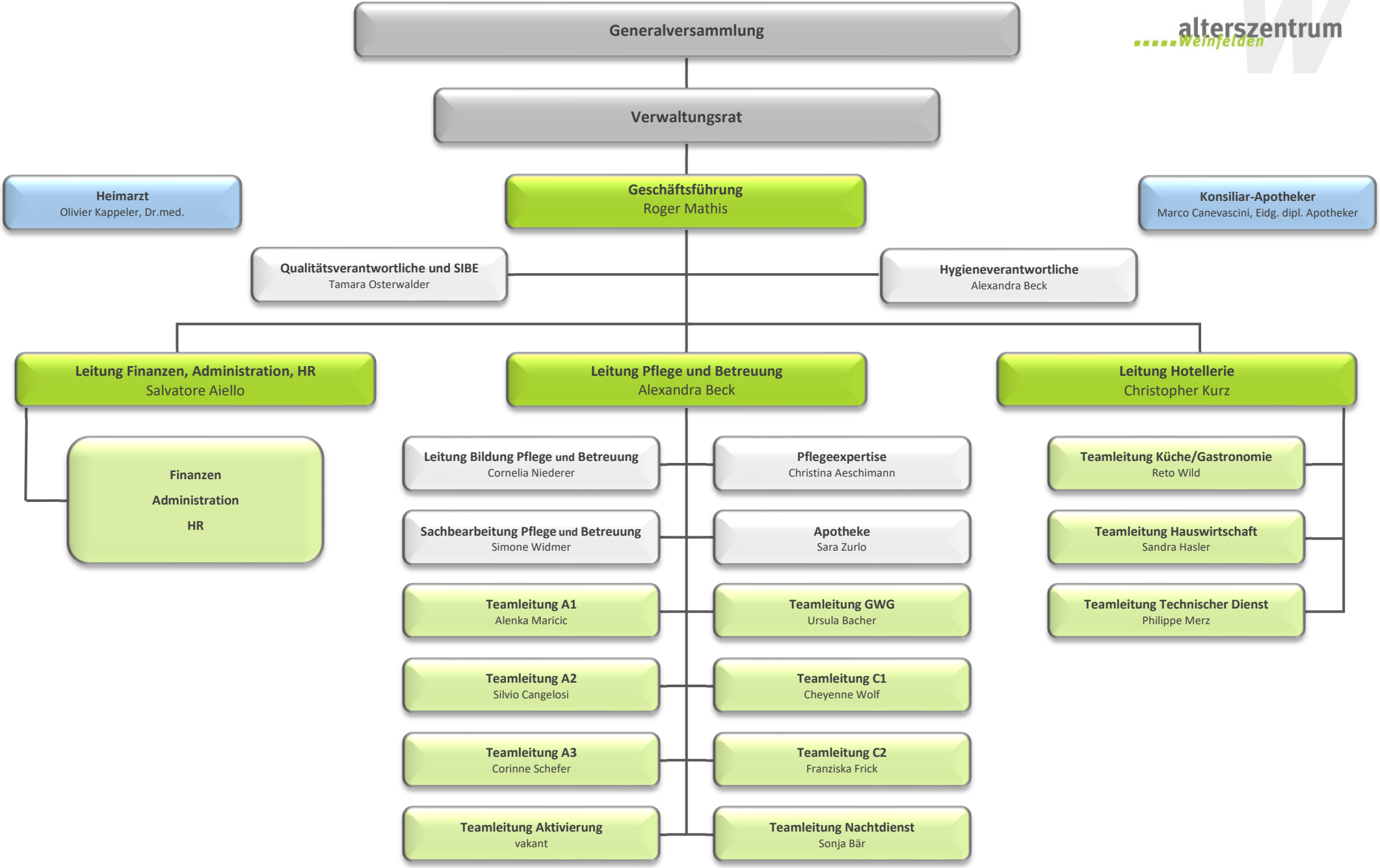

Stand: 01.12.2025

Geschäftsleitung | Stabsstelle | Externe Fachperson