alterszentrum Weinfelden

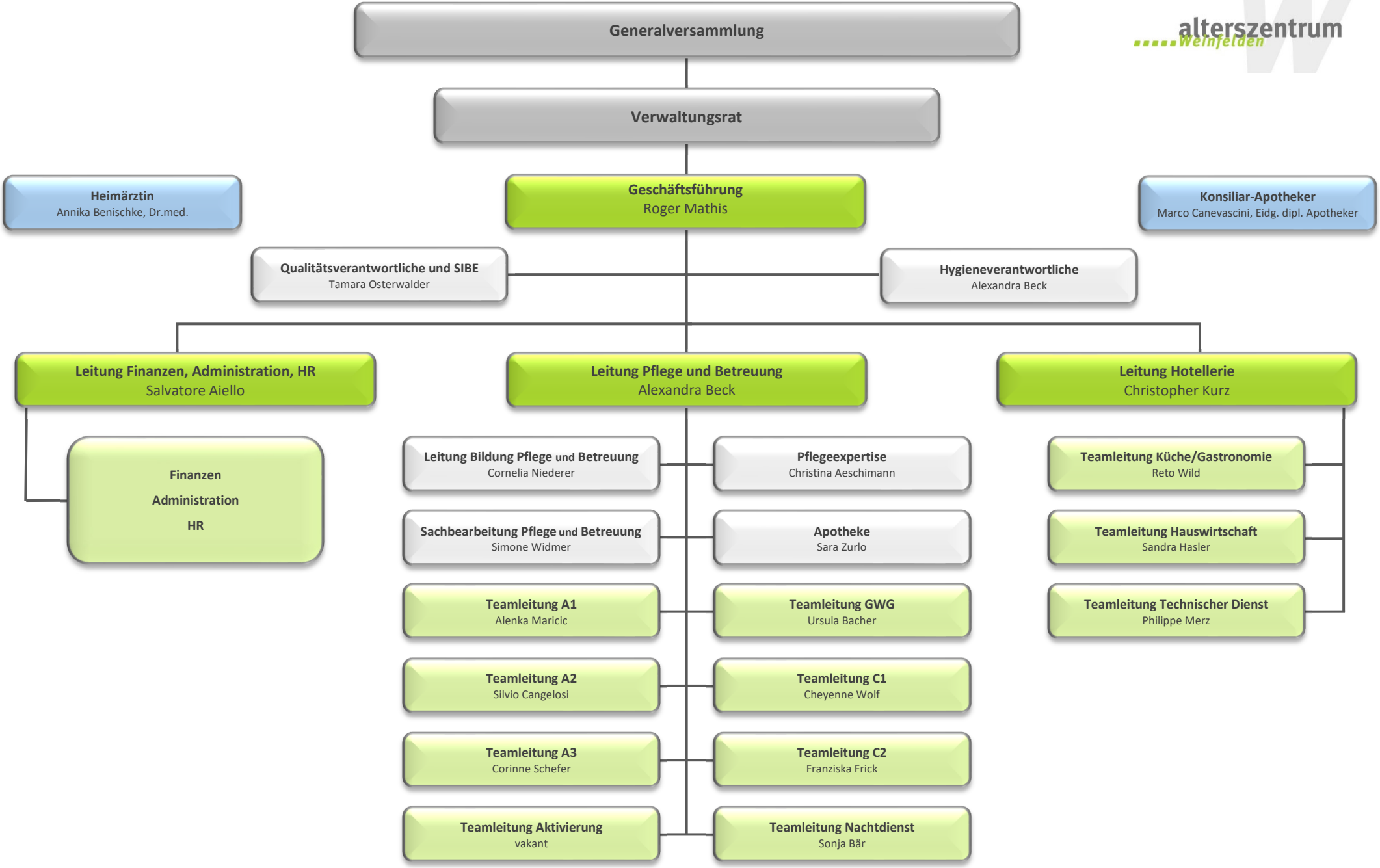

Stand: 01.01.2026

Geschäftsleitung | Stabsstelle | Externe Fachperson